I. Organizational Chart

Provide an organizational chart that illustrates the structure of the organization by showing the different levels of management. The chart should include graphics that identify key positions and reflect the operation and flow of communication from the corporate level to school operations. For this section, provide a narrative that explains the organizational chart and clearly describes the reporting structure for each level of the corporation. For key personnel, the narrative should include position titles, rather than names, and specific responsibilities.

The Yuma Private Industry Council, Inc.(YPIC) is a private non-profit organization that provides job seeker and employer services in the Yuma County labor market. Incorporated in 1988, YPIC serves as the Private Sector partner in the Public/Private Workforce Development Partnership with the Yuma County Board of Supervisors. YPIC has a governing board, the Yuma County Workforce Investment Board, which oversees the entire operation of YPIC. The Charter School Board is a standing committee of the Yuma County Workforce Investment Board.

The Charter School Board oversees the Charter School and meets on a monthly basis just prior to the Yuma County Workforce Investment Board. The Charter School Board reports back to the Yuma County Workforce Investment Act Board monthly. The members of the Charter School Board are:

- Member representing education
- Member representing organized labor
- Member representing organized labor
- Member representing business
- Member representing community-based organization

Key Personnel are:

- Executive Director
- Operations Director
- Finance & Accounting Manager
- Charter School Manager

The Executive Director is a Charter School Representative for the Charter Holder which is the YPIC for the Charter High School. The Executive Director oversees the entire organization of YPIC to include the workforce investment act programs and the charter high school. (See Job Description)

The Operations Director is a Charter School Representative and provides direct guidance and oversight for the operation of the Charter High School. The Operations Director works closely with the Charter School Manager and

Accounting Manager to ensure programmatic and fiscal compliance and viability. (See Job Description)

The Accounting Manager has primary responsibility for the fiscal operation of the Charter High School. We utilize fundware which is specific software that allows tracking of specific funds individually. (See Job Description)

The Charter School Manager has the primary responsibility for the day to day operation of the Charter High School. (See Job Description)

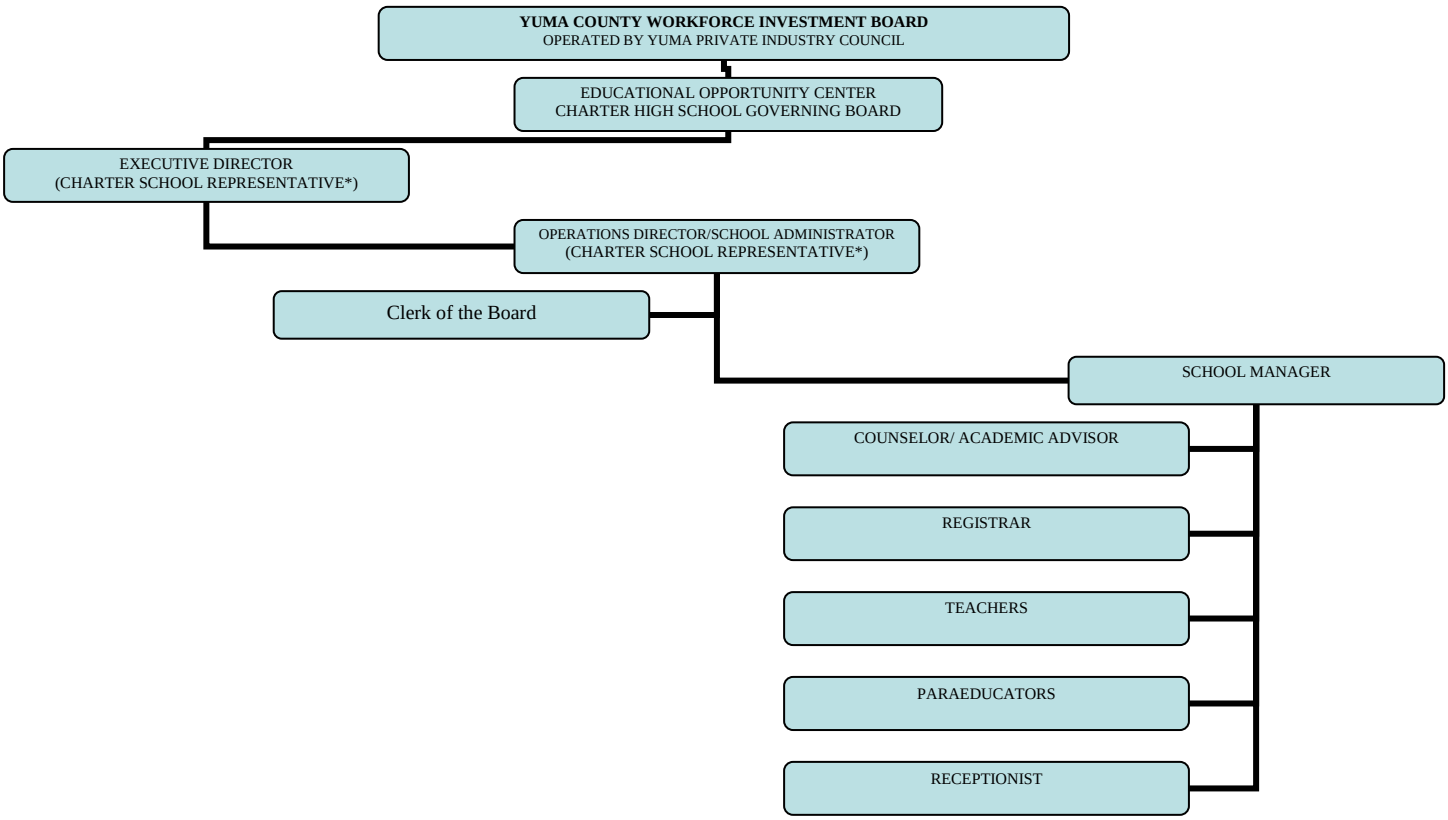

*John O. Morales
and
Patricia A. Romant
are the Charter School Representatives