Arizona Youth Partnership (AzYP) and Open Doors Community School Organizational Chart

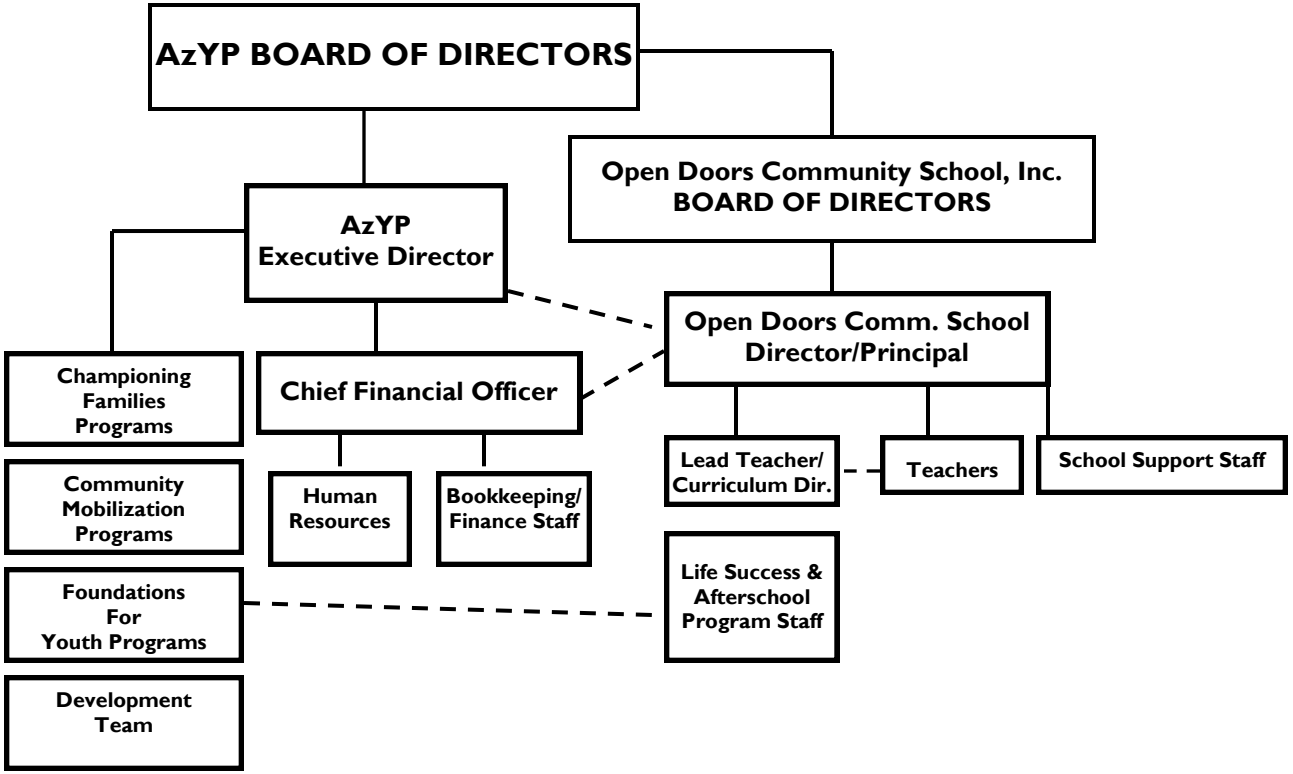

Note: AzYP administrative, development, other program, finance and human resources staff will all offer support for Open Doors Community School