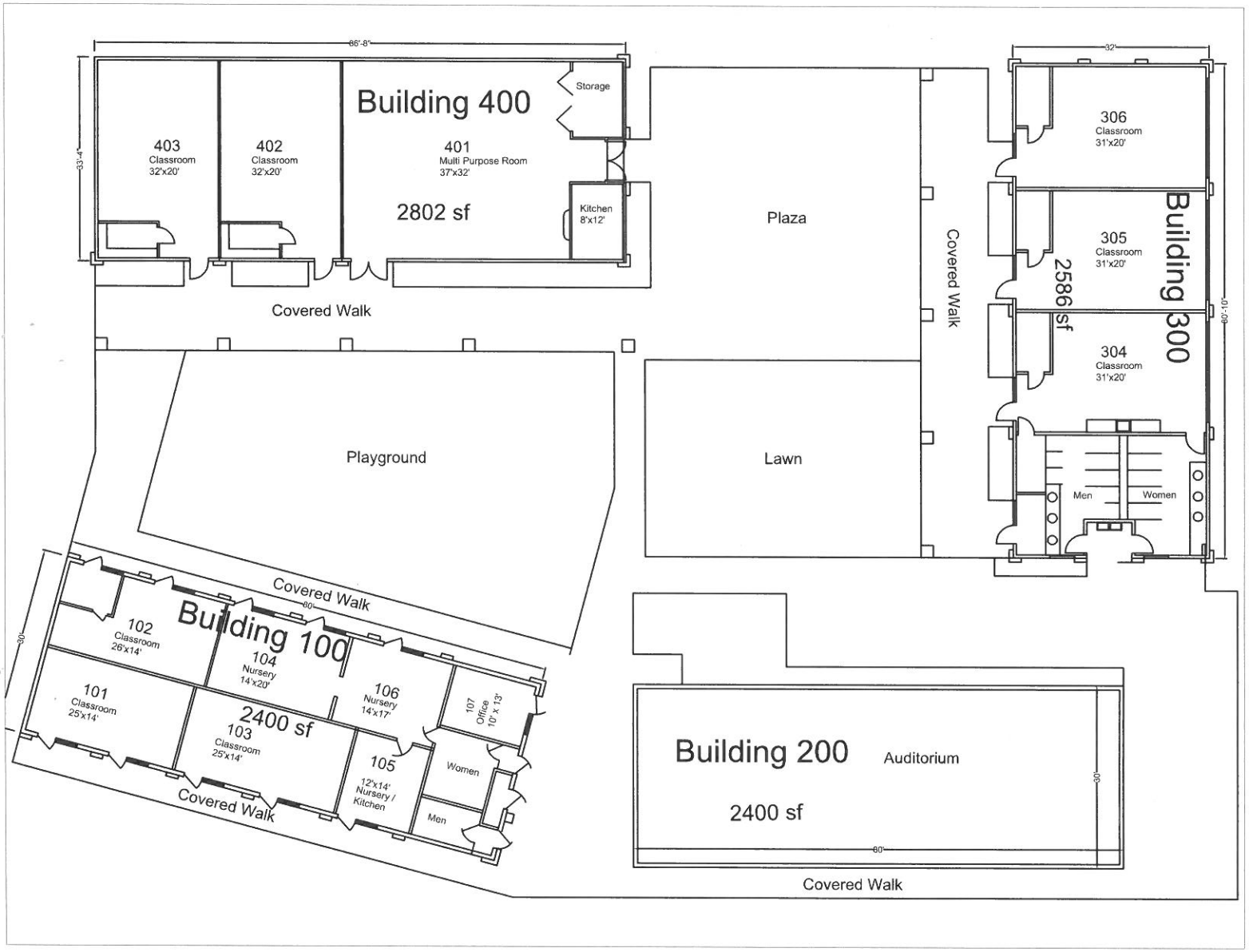

West Side Bible Church

Preliminary

10-10-10