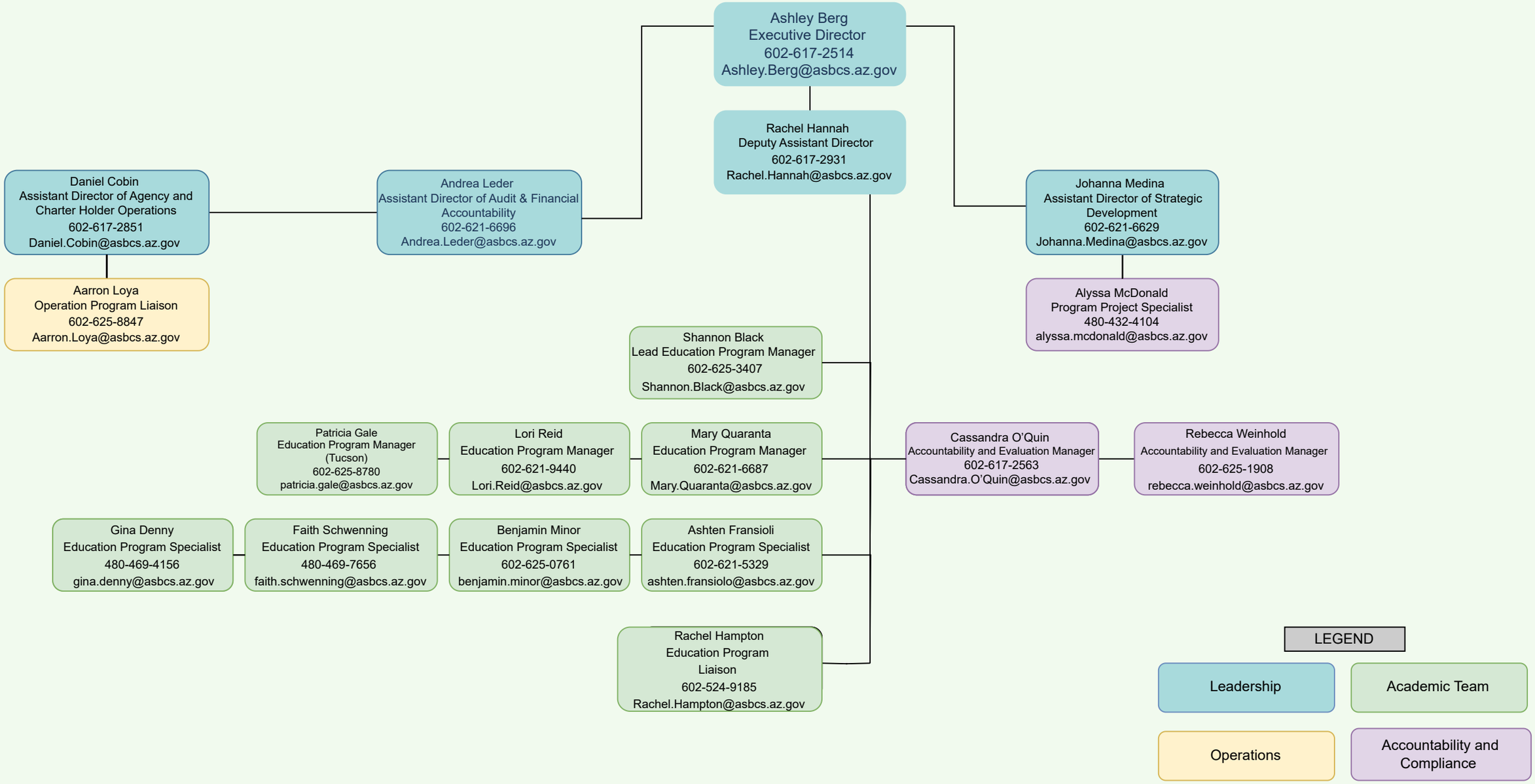
Ashley Berg
Executive Director
602-617-2514
Ashley.Berg@asbcs.az.gov
Rachel Hannah
Deputy Assistant Director
602-617-2931
Rachel.Hannah@asbcs.az.gov
Daniel Cobin
Assistant Director of Agency and Charter Holder Operations
602-617-2851
Daniel.Cobin@asbcs.az.gov
Andrea Leder
Assistant Director of Audit & Financial Accountability
602-621-6696
Andrea.Leder@asbcs.az.gov
Johanna Medina
Assistant Director of Strategic Development
602-621-6629
Johanna.Medina@asbcs.az.gov
Aarron Loya
Operation Program Liaison
602-625-8847
Aarron.Loya@asbcs.az.gov
Alyssa McDonald
Program Project Specialist
480-432-4104
alyssa.mcdonald@asbcs.az.gov
Shannon Black
Lead Education Program Manager
602-625-3407
Shannon.Black@asbcs.az.gov
Patricia Gale
Education Program Manager (Tucson)
602-625-8780
patricia.gale@asbcs.az.gov
Lori Reid
Education Program Manager
602-621-9440
Lori.Reid@asbcs.az.gov
Mary Quaranta
Education Program Manager
602-621-6687
Mary.Quaranta@asbcs.az.gov
Cassandra O'Quin
Accountability and Evaluation Manager
602-617-2563
Cassandra.O'Quin@asbcs.az.gov
Rebecca Weinhold
Accountability and Evaluation Manager
602-625-1908
rebecca.weinhold@asbcs.az.gov
Gina Denny
Education Program Specialist
480-469-4156
gina.denny@asbcs.az.gov
Faith Schwenning
Education Program Specialist
480-469-7656
faith.schwenning@asbcs.az.gov
Benjamin Minor
Education Program Specialist
602-625-0761
benjamin.minor@asbcs.az.gov
Ashten Fransioli
Education Program Specialist
602-621-5329
ashten.fransiolo@asbcs.az.gov
Rachel Hampton
Education Program Liaison
602-524-9185
Rachel.Hampton@asbcs.az.gov
LEGEND
Leadership
Academic Team
Operations
Accountability and Compliance